

APPROVED
SUBJECT TO THE CONDITIONS IN THIS OFFICE LETTER.
B/Spl. 166/ 23/2000
Planning Permit No. B3/32227/99
FOR MEMBER CHENNAI METROPOLITAN DEVELOPMENT AUTHORITY CHENNAI-600 008-8

SCHEDULE OF JOINERY

D ₁ - DOOR	1.00 X 2.13
D ₂ - DOOR	0.91 X 2.13
D ₃ - DOOR	0.76 X 2.13
W ₁ - WINDOW	1.83 X 1.22
W ₂ - WINDOW	1.22 X 1.22
W ₃ - WINDOW	0.91 X 1.22
V	VENTILATOR 0.61 X 0.61

CMDA (B) No. 1
C.No. B3/32227/99
Scrutiny P.A. 10/29/3

AREA STATEMENT

PLOT AREA	496.00 Sq.m.
STILT FLOOR AREA (F ₆₁)	13.93 "
FIRST FLOOR AREA	183.18 "
SECOND FLOOR AREA	183.18 "
THIRD FLOOR AREA	179.29 "
FOURTH FLOOR AREA	179.29 "
TOTAL AREA	738.87 Sq.m.

F.S.I - 1.489
PLOT COVERAGE - 37%

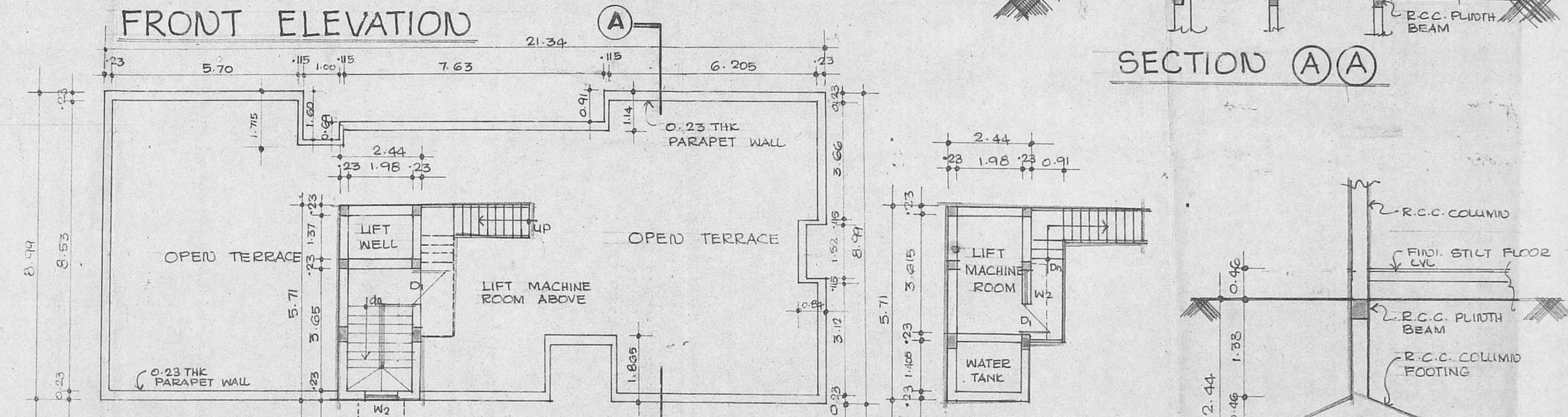
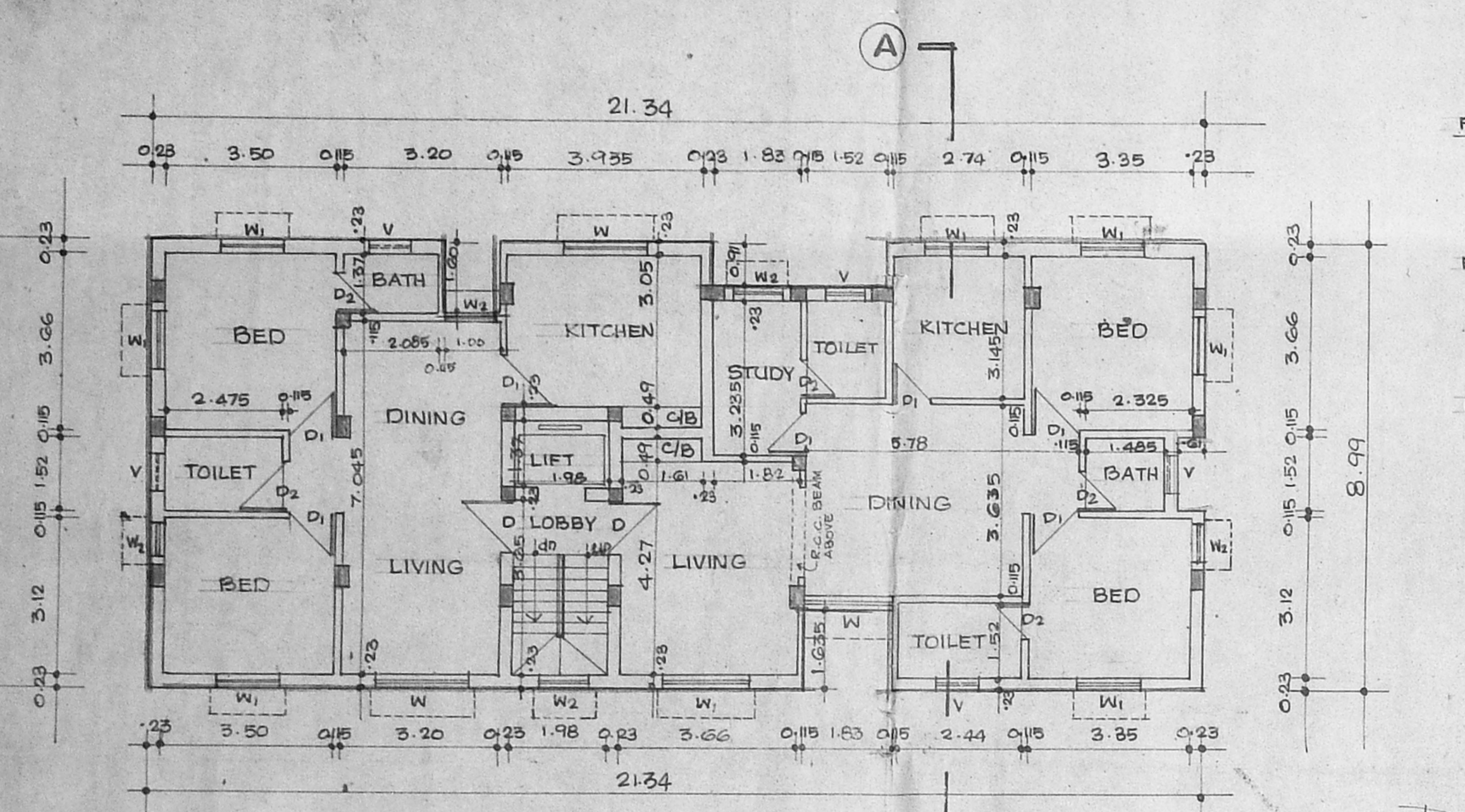

COLOUR INDEX

[Symbol]	PROPOSED
[Symbol]	ROAD
[Symbol]	SITE BOUNDARY

PLAN SHOWING THE PROPOSED RESIDENTIAL BUILDING AT PLOT No. 3478, H. 28, IInd MAIN ROAD, ANNA NAGAR EAST, CHENNAI-102. T.S. No. 281, R.S.No. 1(part), 6(part) & 7(part) OF MULLAM VILLAGE. BLOCK. NO. 3.

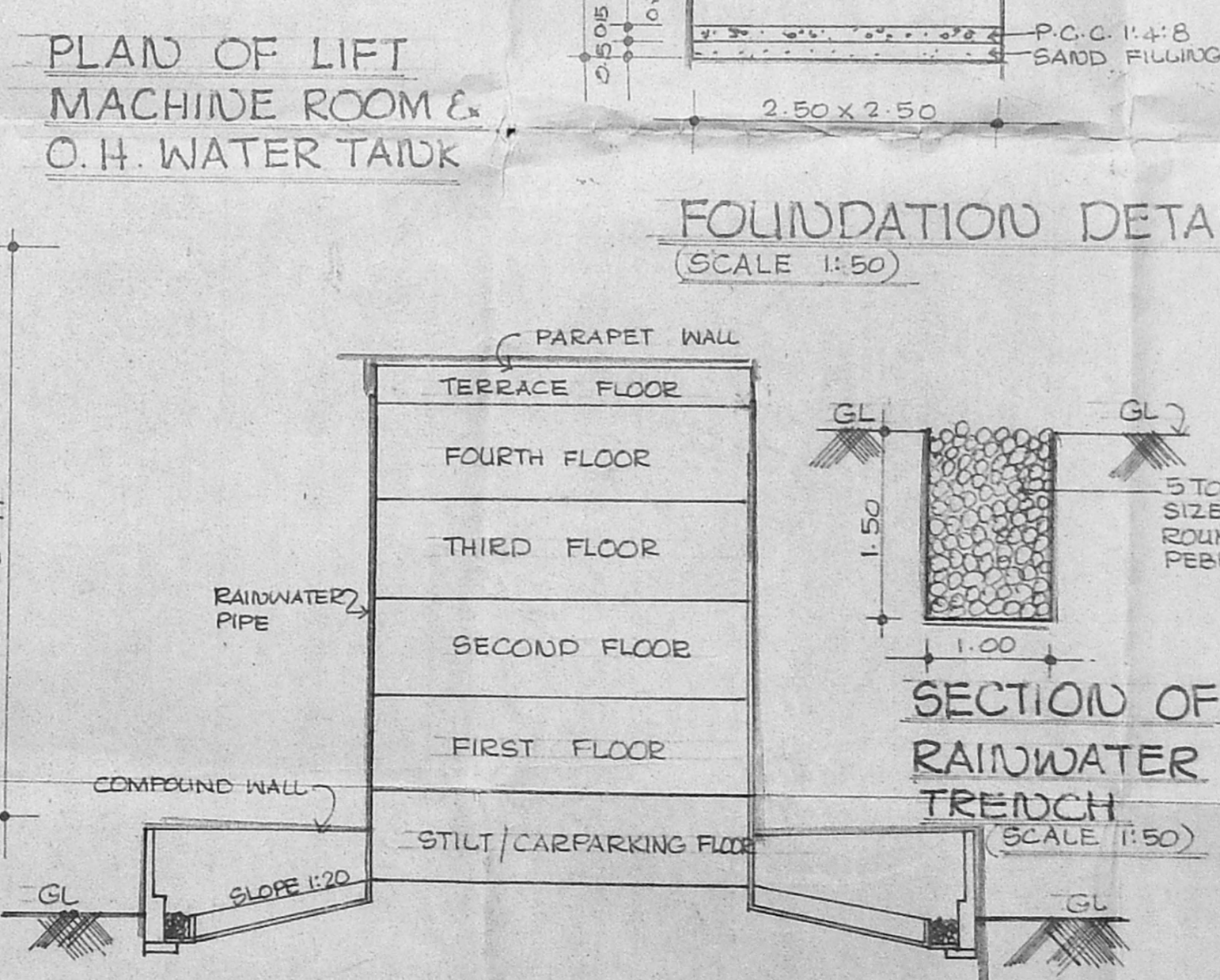
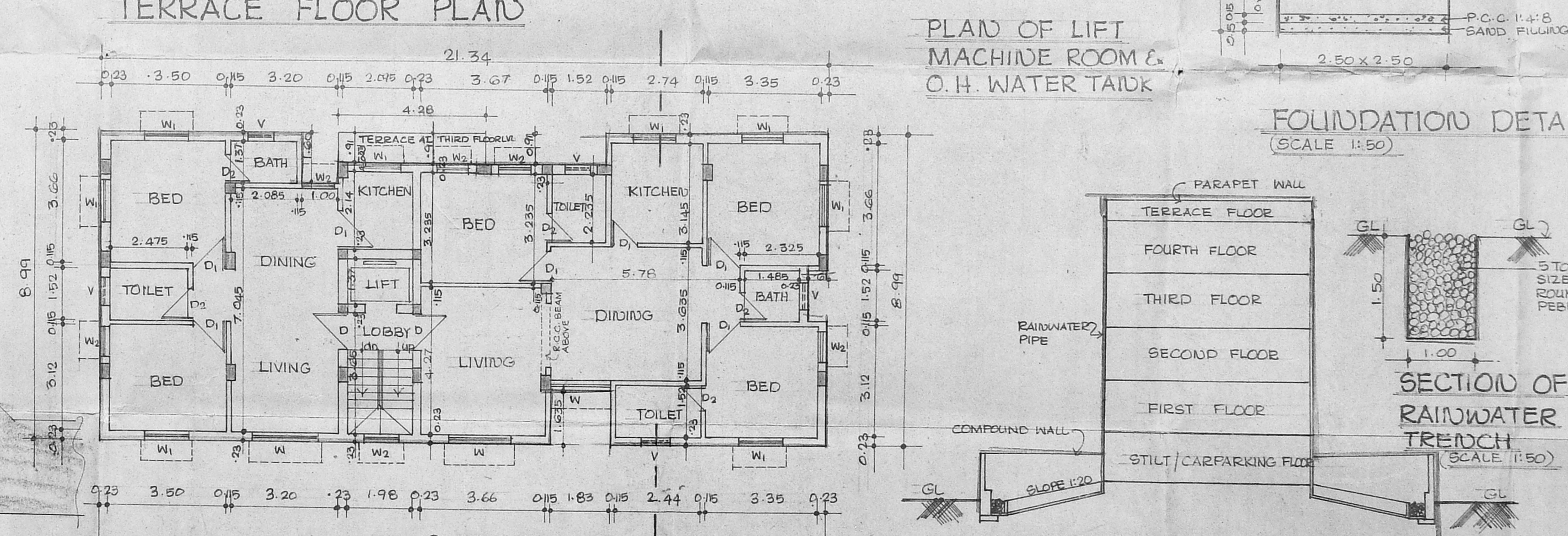
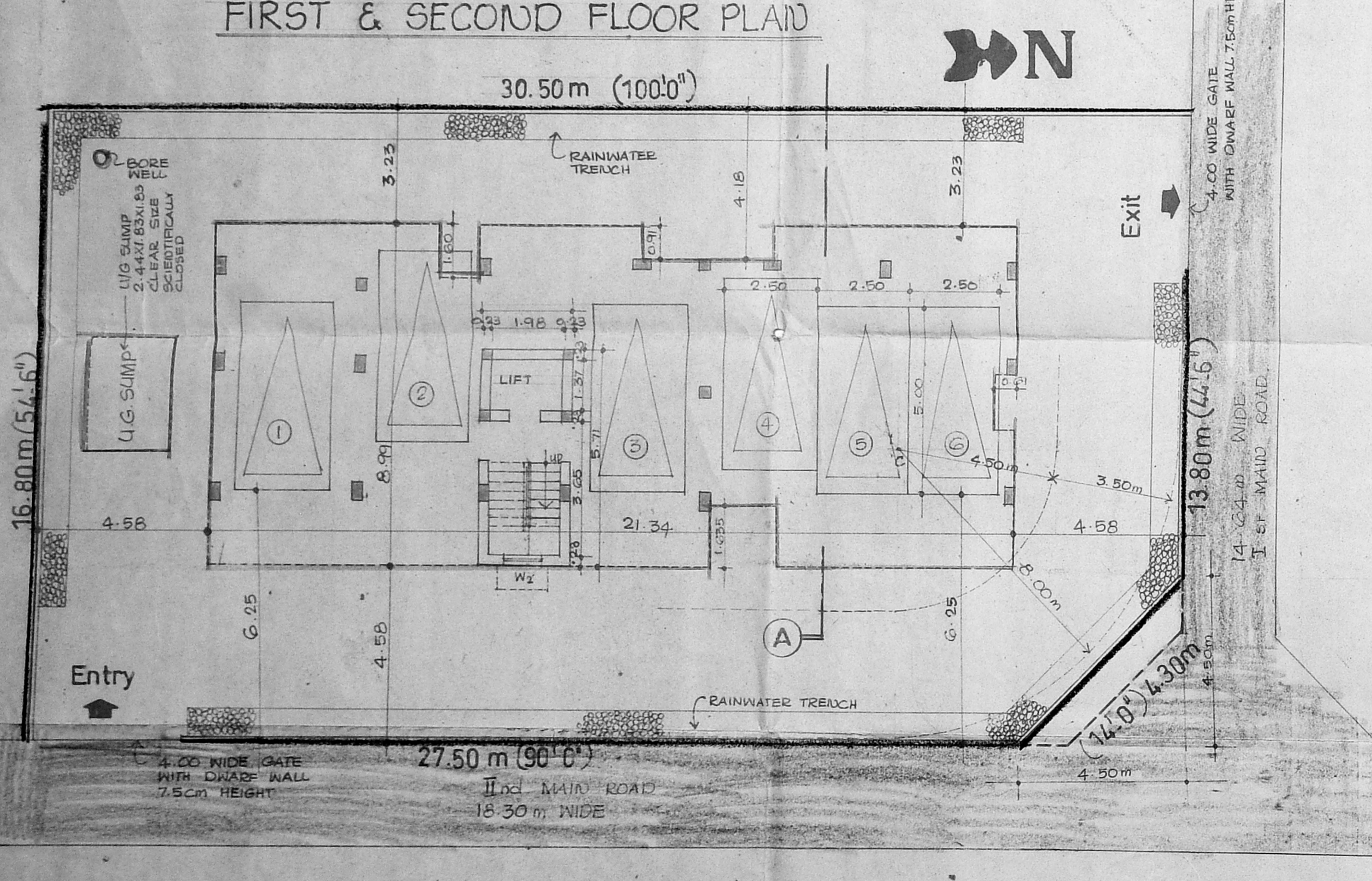

ALL DIMENSIONS ARE IN METRES ONLY
SCALE 1:100 DATE 03-11-99 DRAWN: [Signature]
SIGNATURE OF THE OWNER / GPA
H. SYED SHAH ALAM (GPA)
EXECUTIVE DIRECTOR
M/S APOLLO ESTATES & BUILDERS (PVT) LTD
SIGNATURE OF THE LICENSED SURVEYOR

D. SURESH KUMAR, A.M.A., A.I.D.
Regd. Architect/Interior Designer CA/53/1678
Licensed Surveyor No: RA-330,
CORPORATION OF MADRAS
FLAT A, FIRST FLOOR,
1, MUNIRATHNAM STREET,
ANNIRKARAI, MADRAS-23.